

**PROPOSED
TOWNHOMES**

496 NEW LONDON RD

SALEM, CONNECTICUT



(860) 460-6188 p
kathy.kmiarchitects@gmail.com e
kmiarchitects.com w
171 Branch Hill Road a
Preston, CT 06365-8605

CONTRACTOR SHALL VERIFY ALL DIMENSIONS AND RELATIONS TO OTHER WORK BEFORE FABRICATION AND/OR INSTALLATION. DRAWINGS ARE NOT TO BE SCALED. WRITTEN DIMENSIONS SHALL TAKE PRECEDENCE. ALL NOTES ON THIS DRAWING ARE TYPICAL AND APPLY EQUALLY TO ALL COMPARABLE CONDITIONS. THESE DRAWINGS ARE COPYRIGHT PROPERTY OF KML ARCHITECTS, LLC, AND HAVE BEEN SPECIFICALLY PREPARED FOR THE OWNER OF THIS PROJECT AT THIS SITE, AND ARE NOT TO BE DUPLICATED OR USED IN PART OR WHOLE FOR ANY OTHER PURPOSES, PROJECT LOCATION OR OWNER, WITHOUT THE EXPRESS WRITTEN CONSENT OF KML ARCHITECTS, LLC.

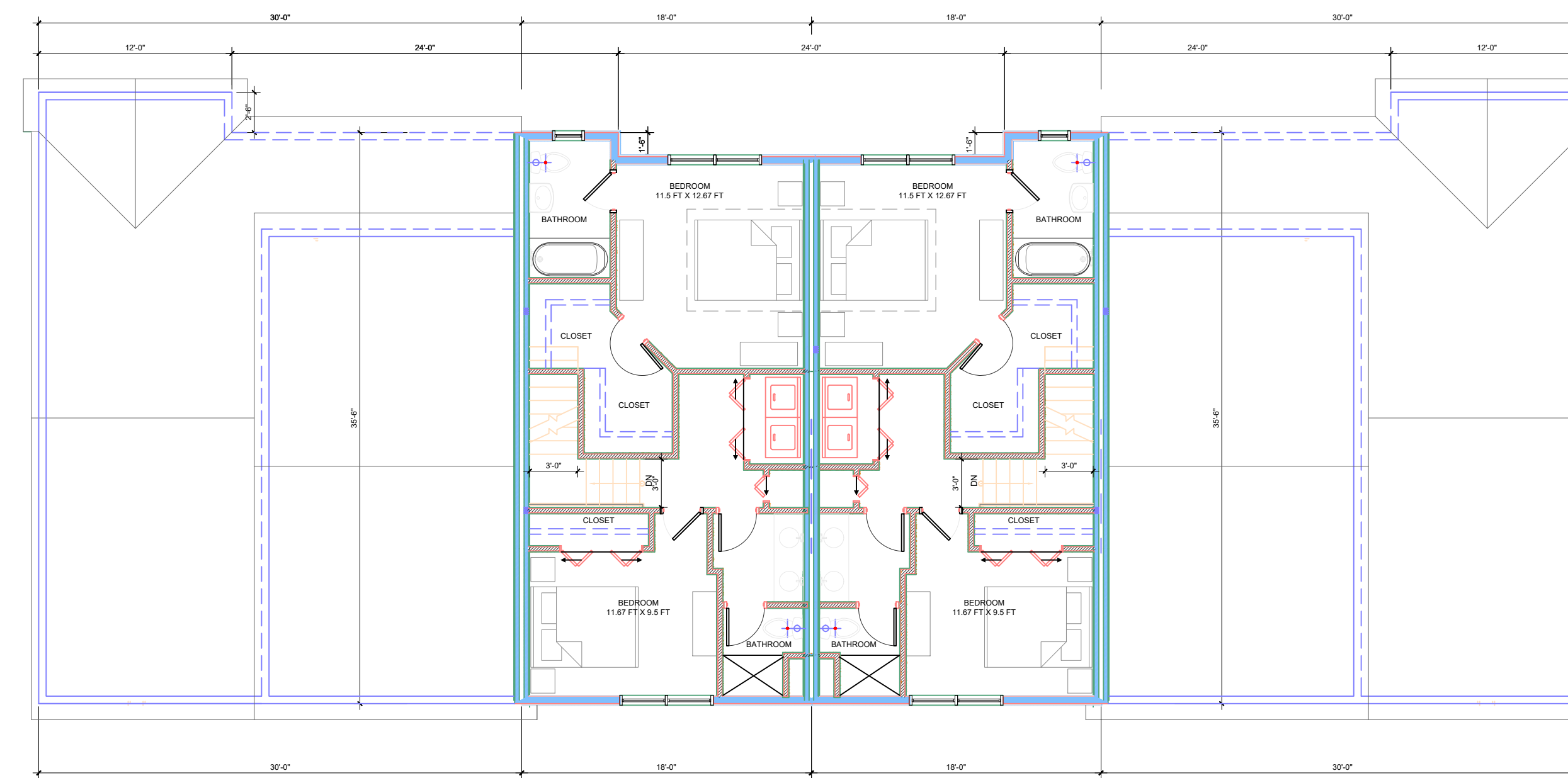

SECOND LEVEL BUILDING 1-B

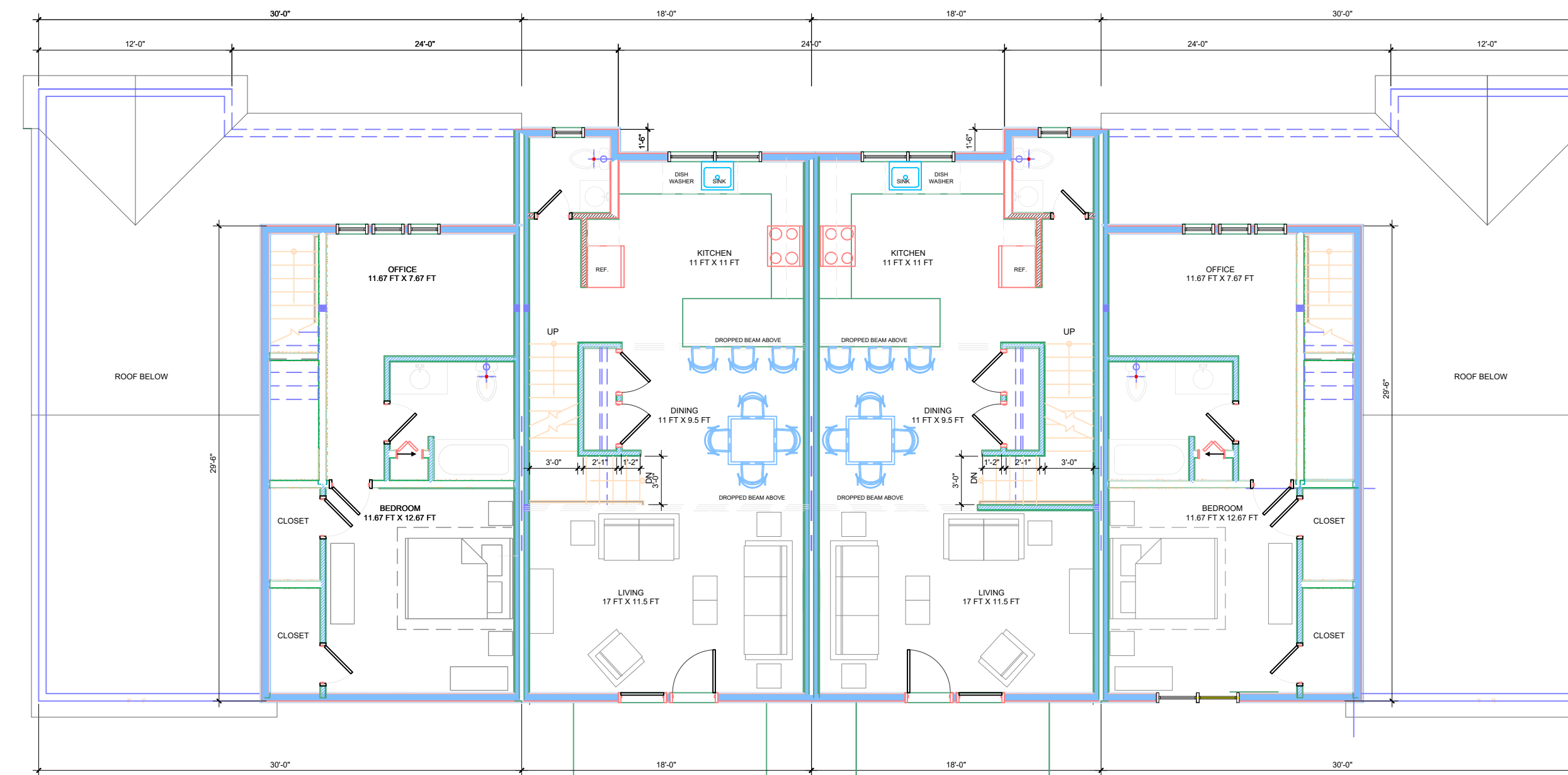

FIRST LEVEL BUILDING 1-B

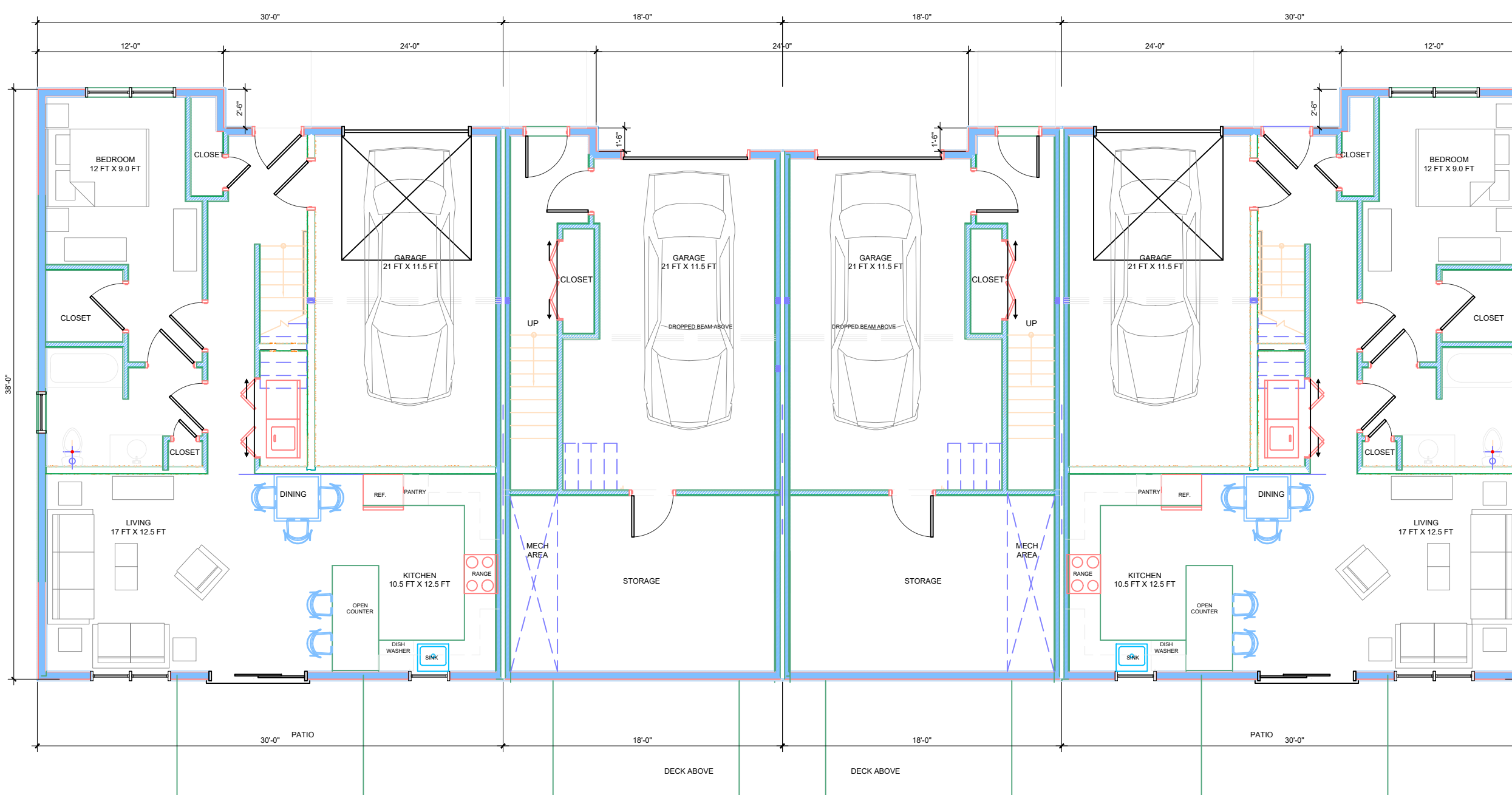

BASEMENT BUILDING 1-B

PHASE **CONCEPT**

Revisions
No Date Description

**FLOOR PLANS
2 BEDROOM UNITS
WITH DECK/PATIO
12X10**

Issue Date: **SEPTEMBER 30, 2022**
Project: **North C Apts** Scale: **As Noted**

Drawing Number

A-101 (B)